SVATEBNÍ KOŠILE

DIE GEISTERBRAUT • THE SPECTRE'S BRIDE
LES CHEMISES DE NOCES

PŘEDEHRA – INTRODUZIONE

ANTONÍN DVOŘÁK, op. 69
(1841–1904)

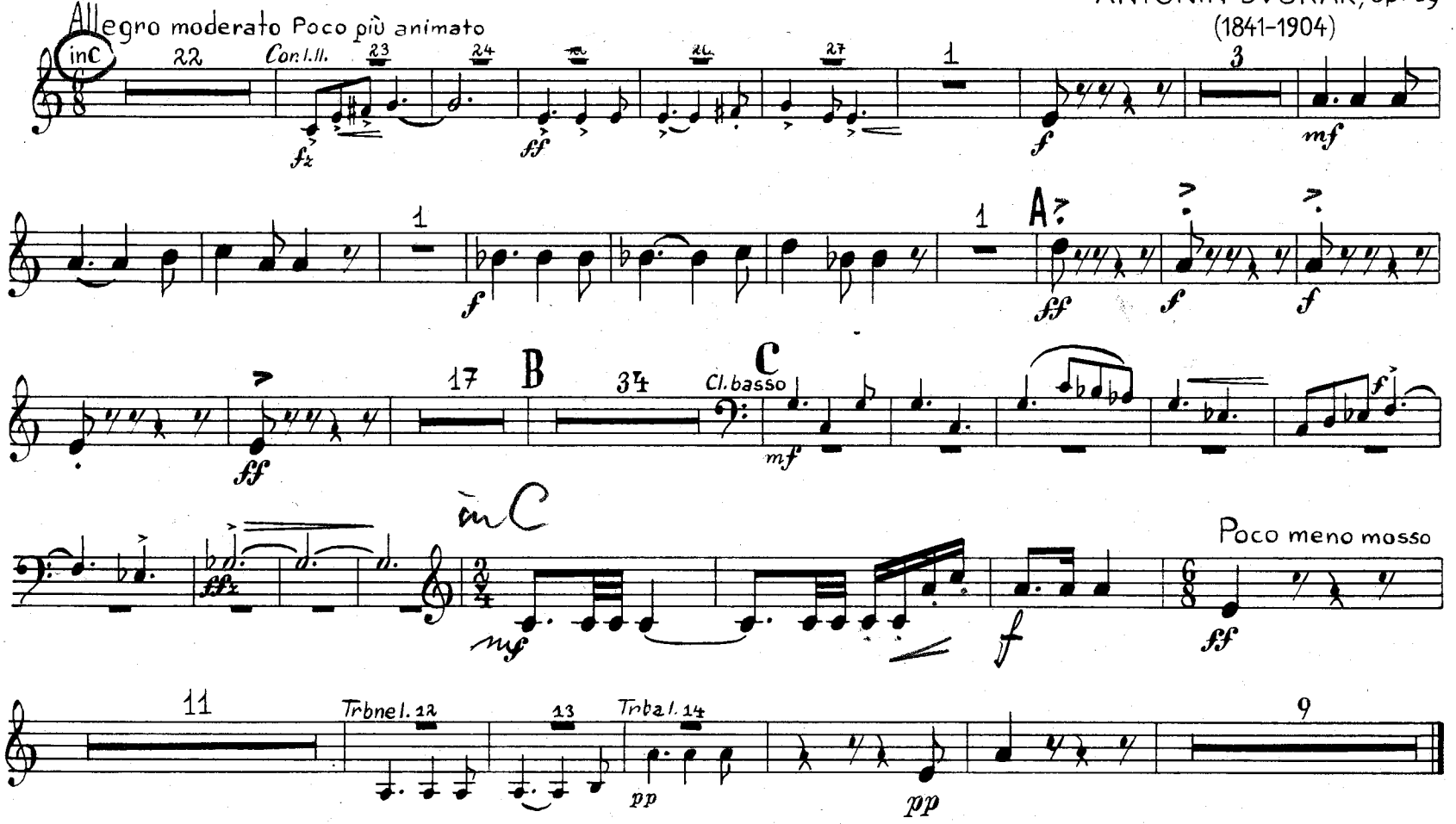

1. CORO

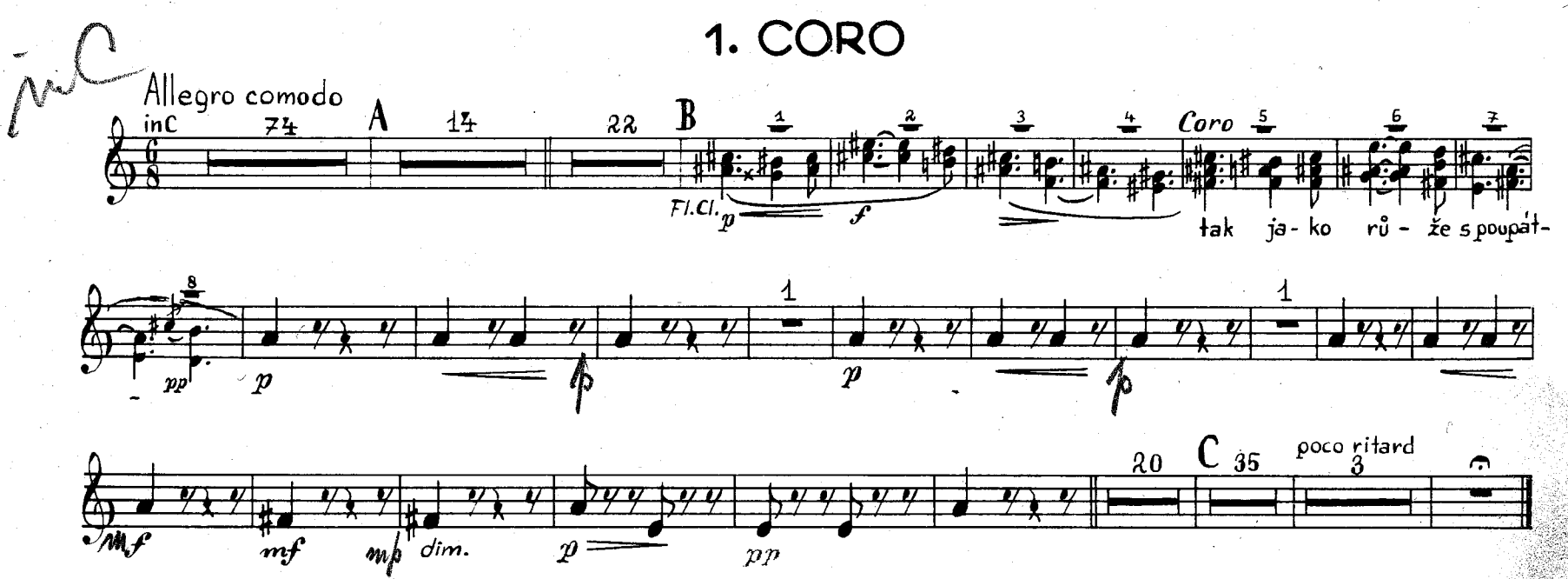

© EDITIO SUPRAPHON,
PRAHA-BRATISLAVA 1969

ALL RIGHTS RESERVED
PRINTED IN CZECHOSLOVAKIA

2. TACET

3. TENORE E BASSO SOLO E CORO

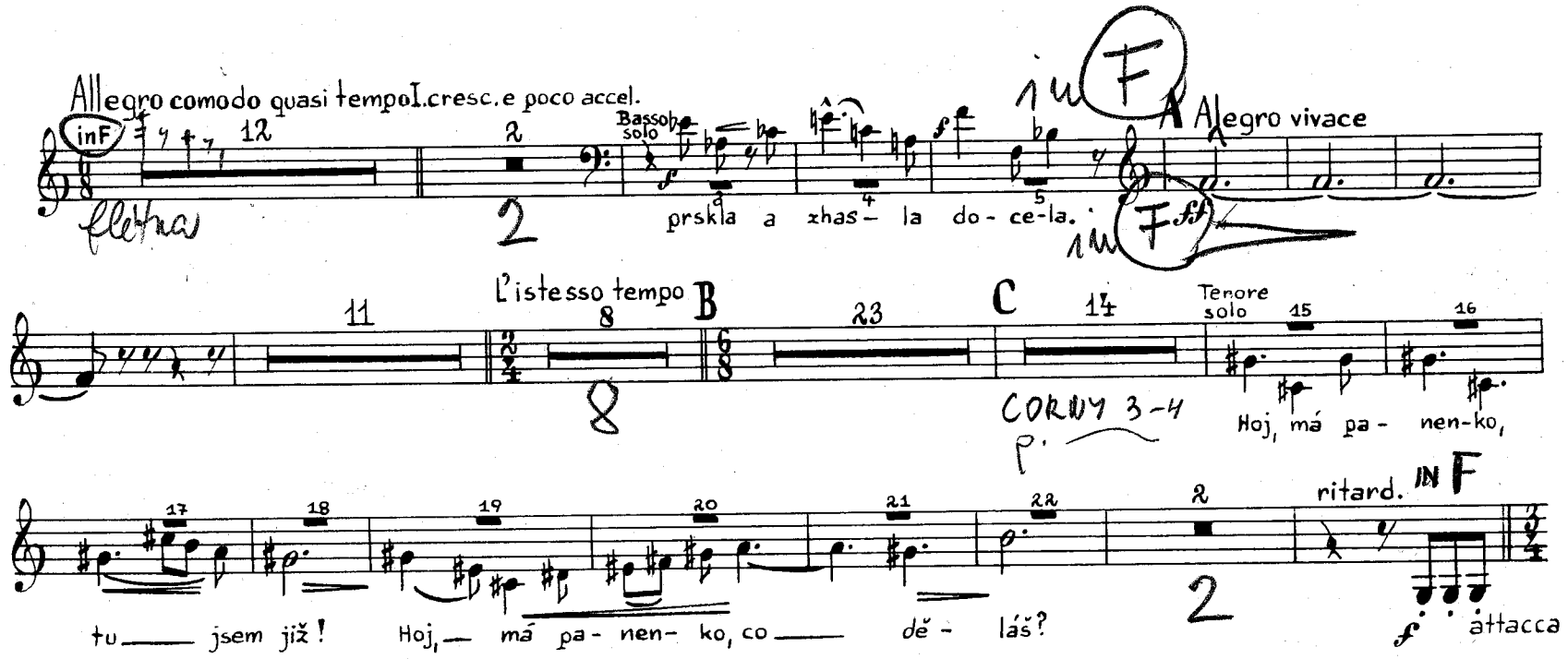

4. DUETTO. SOPRANO E TENORE SOLO

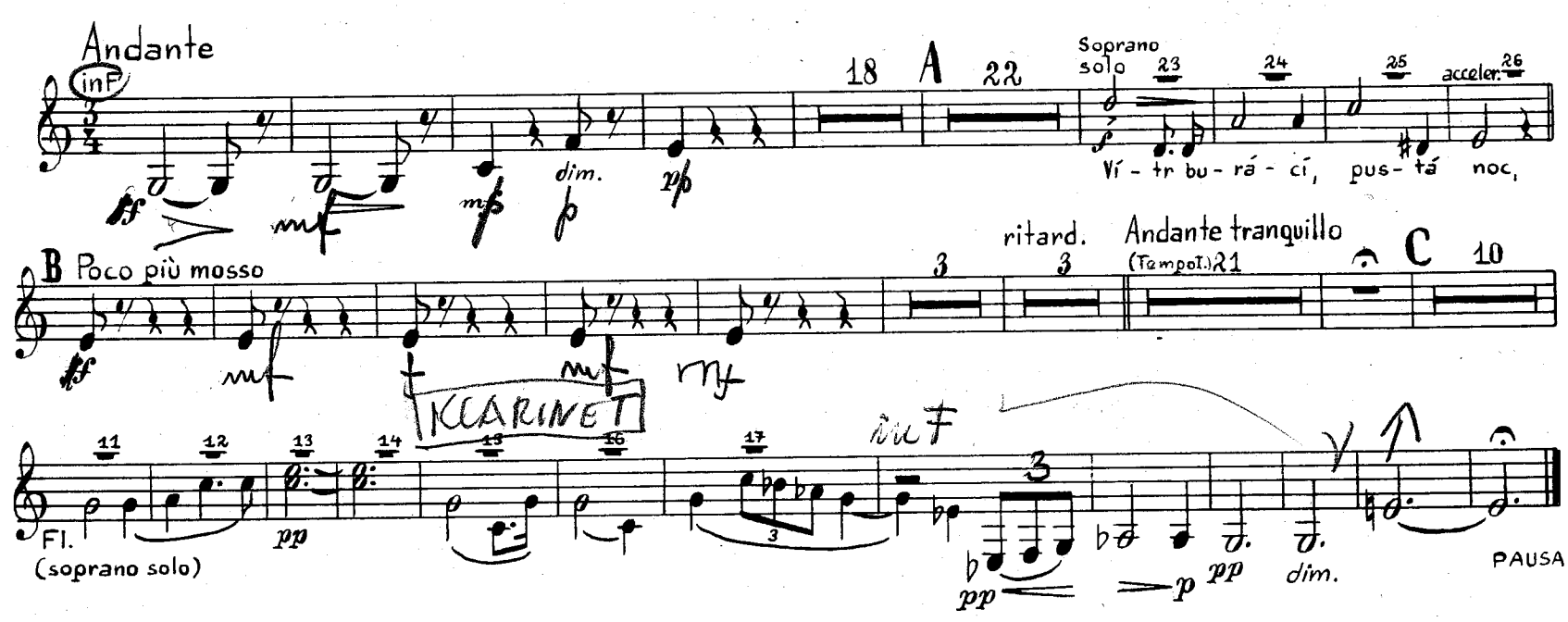

5. BASSO SOLO E CORO

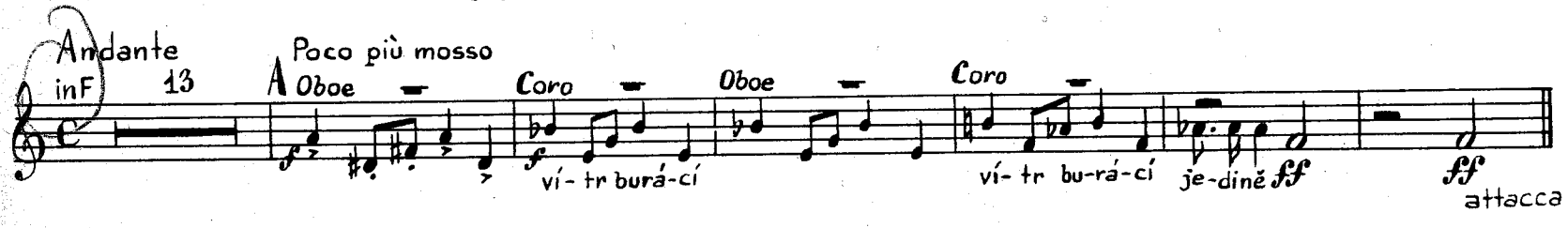

6. BASSO SOLO E CORO

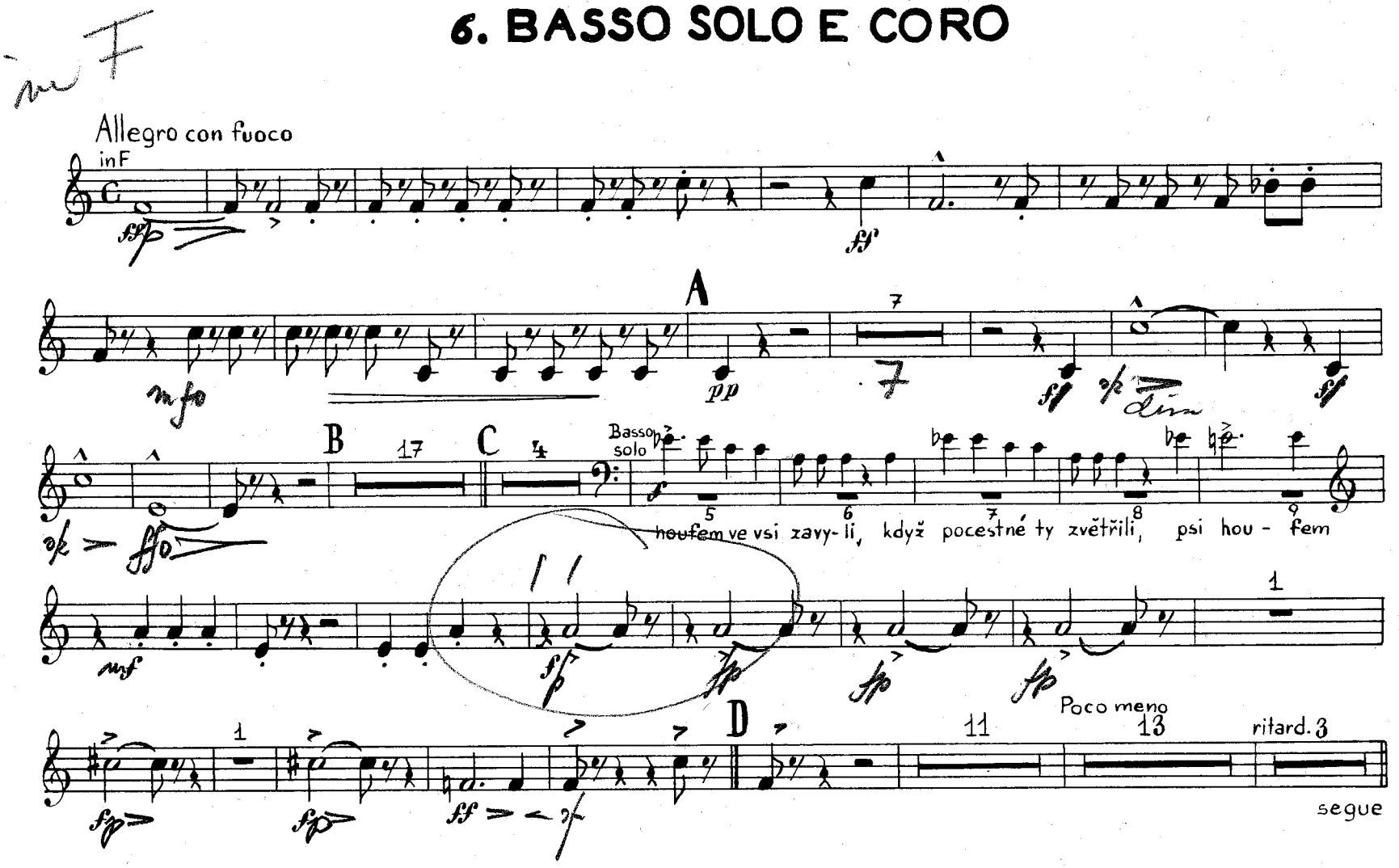

7. TACET

8. BASSO SOLO E CORO

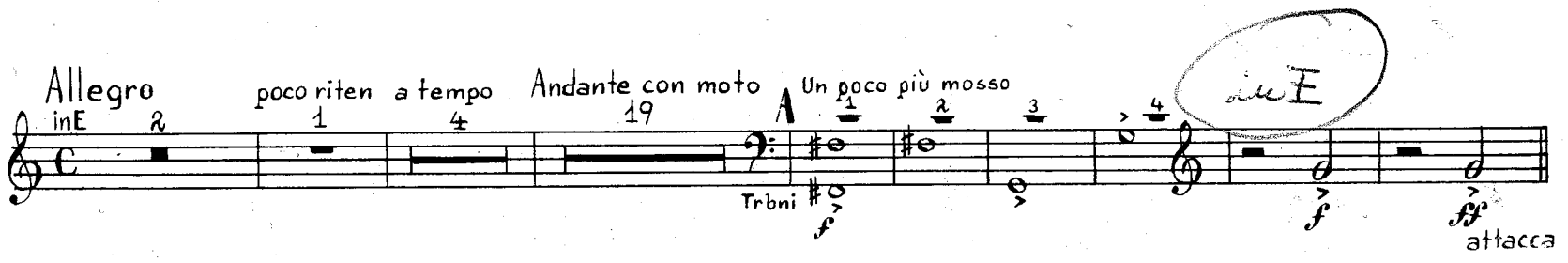

9. BASSO SOLO E CORO

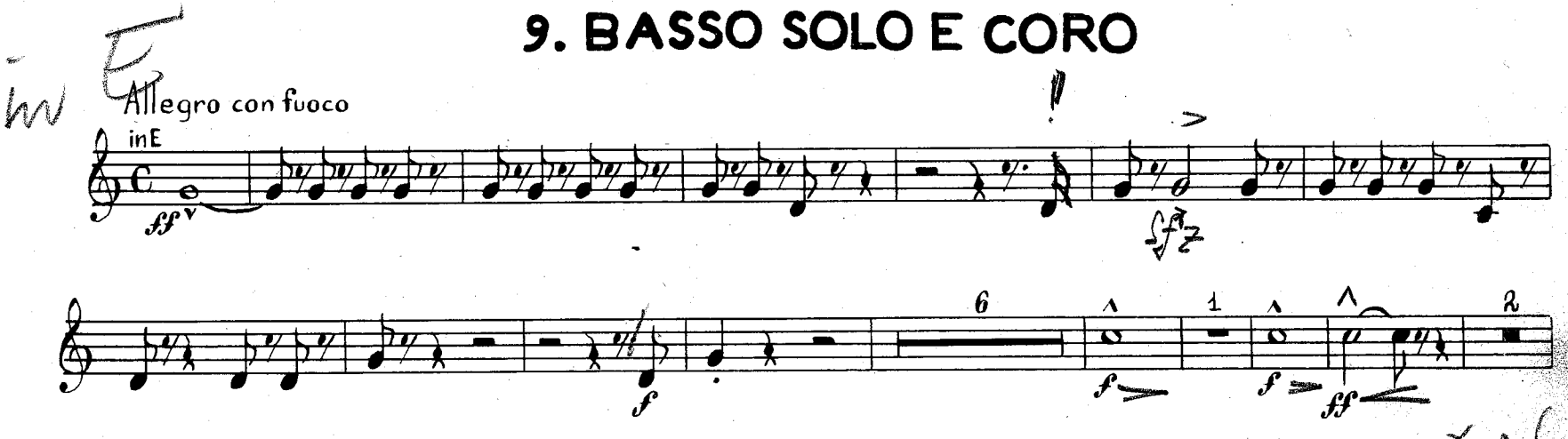

A 18 B 8 Basso solo

šíp - ko - ví ty bí-lé no-hy šla - pa - ly.

C 6 6 Trbne + tuba 7 8

D 5

Poco meno 12 poco rit. 3

attacca

10. DUETTO. SOPRANO E TENORE SOLO (BASSO SOLO E CORO)

Allegro moderato in E 19 A 1 ritard. 3 Un poco più mosso poco rit. 5 2 Poco tranquillo quasi tempo I. 4 1 stringendo 3 B Più mosso 3

ritard. 1 a tempo 8 poco rit. 3 Quasi andante Cl. Fag. 2 C a tempo 15 Poco tranquillo stringendo 4 3 ritard. Tenore solo e archi 3 a tempo 5

D Poco meno mosso Trbne I. II. 1 2 3 4 ppp 2 Un poco più mosso, quasi allegro 7 in C ff attacca

11. BASSO SOLO E CORO

Andante con moto in C 6 Quasi tempo di marcia 8 Basso-solo 9 10 11

v po - toce po - hřební pí - seň skře - hoce.

pp pp 7 A ff

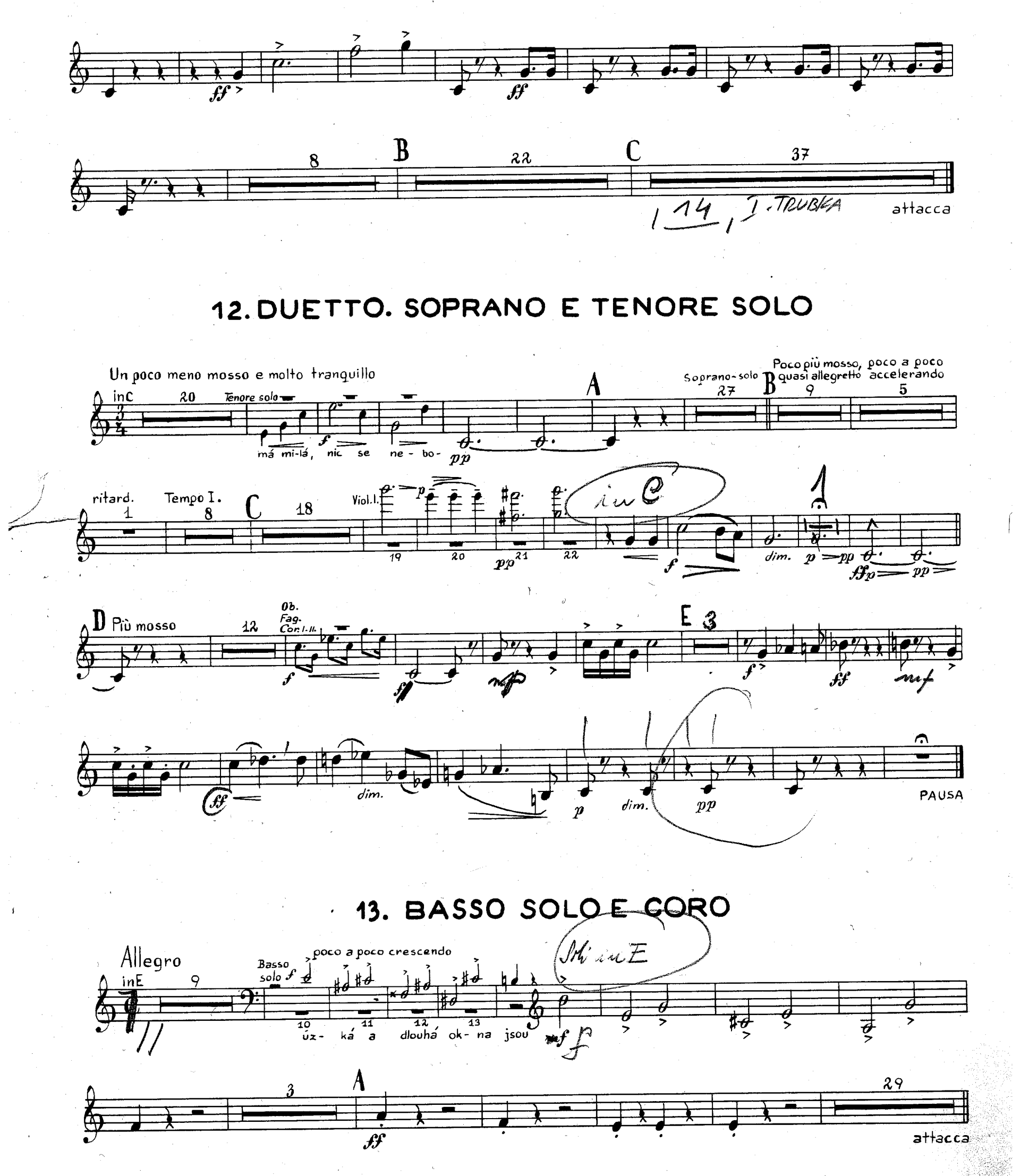
ff
ff
8
B
22
C
37
14
I. TRUBKA
attacca
12. DUETTO. SOPRANO E TENORE SOLO
Un poco meno mosso e molto tranquillo
in C
20
Tenore solo
má mi-lá, nic se ne - bo-
f
pp
A
Soprano-solo
27
B
Poco più mosso, poco a poco quasi allegretto accelerando
9
5
ritard.
1
Tempo I.
8
C
18
Viol. I.
19
20
21
22
pp
in C
f
dim.
p
pp
ff
p
pp
D Più mosso
12
Ob.
Fag.
Cor. I.-II.
f
ff
mf
E
3
f
ff
mf
ff
dim.
p
dim.
pp
PAUSA
13. BASSO SOLO E CORO
Allegro
in E
9
Basso solo
f
poco a poco crescendo
10
11
12
13
úz- ká a dlouhá ok- na jsou
mf
f
Stále in E
3
A
ff
29
attacca

29

14. RECITATIVO. SOPRANO, TENORE SOLO E CORO

Moderato — in Es — Recit. — Allegro — Fl. Vle — accelerando — archi — Tenore solo — Recit — Moderato — in Es

ne-ní kostel, to můj je hrad, to můj je

Allegro — ritard. — a tempo — in E — Allegro non tanto

A

Clar. — ritard. — B — a tempo — in E

quasi recit. a tempo — Coro — IN E

U-zlík jí vzal a schechto-tem jej ho-dil na hrob za plo-

Poco meno mosso acceler. — C — Tempo I. — Viol. I. — IN E

attacca

15. BASSO SOLO E CORO

Allegro quasi l'istesso tempo — in D — poco rit.

A Allegro con fuoco

Soprani - coro, Viol. I.

ritard. — B a tempo (Fag. Vle)

Alti coro — blesklo se jest v ú-tě-ku,

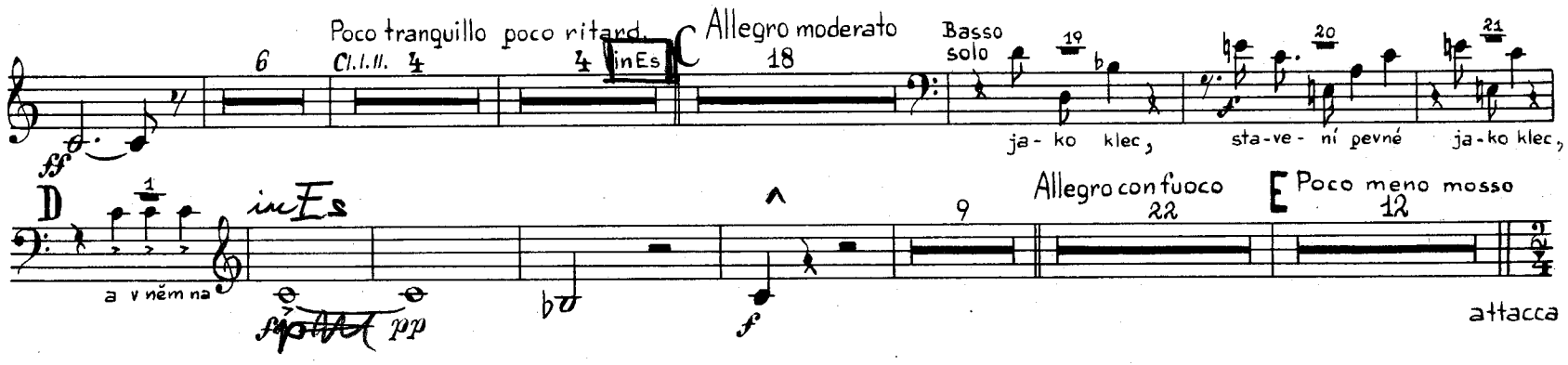

16. BASSO SOLO E CORO

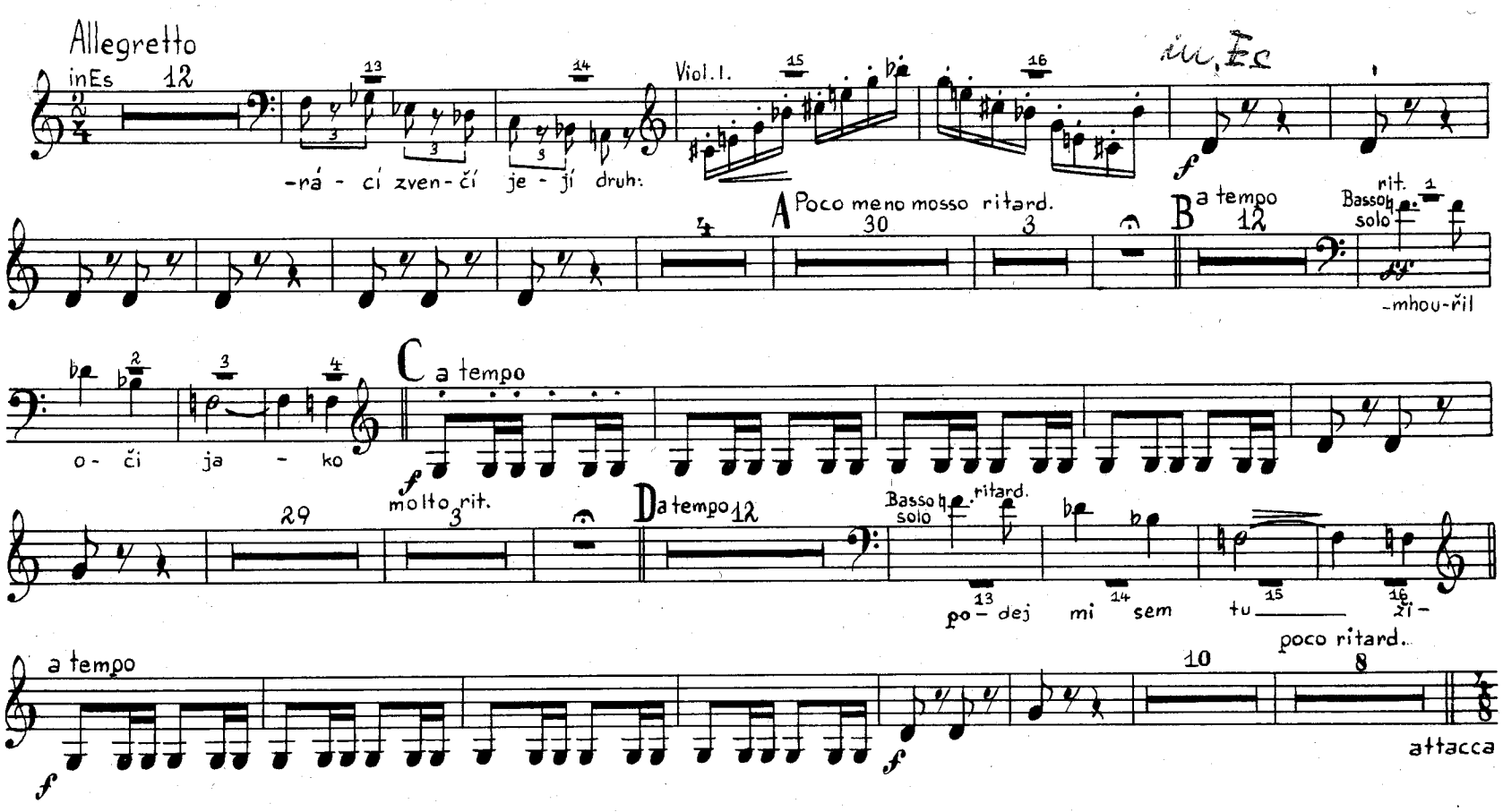

17. SOPRANO SOLO

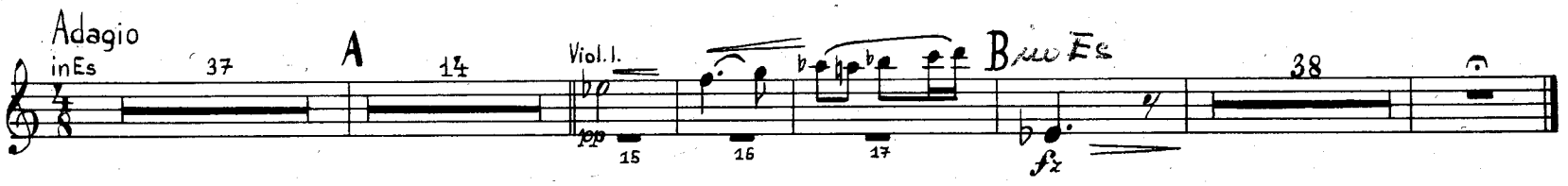
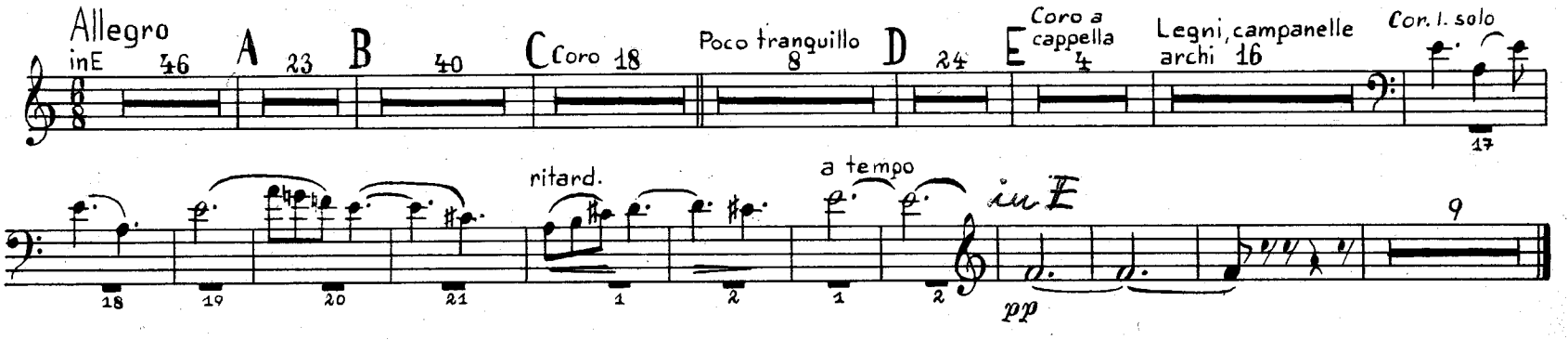
18. BASSO SOLO E CORO